

WAVERLEY

THE WORLD'S LAST SEAGOING PADDLE STEAMER

NATIONAL HISTORIC SHIPS UK
NATIONAL FLAGSHIP OF THE YEAR 2024



SEE BRITAIN'S
COASTLINE BY
PADDLE STEAMER

WAVERLEYEXCURSIONS.CO.UK

GLASGOW &
CLYDE COAST
CRUISES 2024



“For me, the most”
BEAUTIFUL BOAT
in THE WORLD

WELCOME ABOARD WAVERLEY

THE WORLD'S LAST SEAGOING PADDLE STEAMER

Step back in time aboard the magnificent **Waverley** for a nostalgic trip the whole family can enjoy. Experience the beauty of the Clyde Coast with sailings from Friday 17th May until Sunday 20th October.

Waverley is one of the most familiar and admired sights around the stunning Clyde Coast. She is the 'Sole Survivor', the very last of the great Clyde Paddle Steamers. We invite you to step aboard this magnificent steamship for a wonderful cruise.

Only aboard Waverley can you view so much of the beautiful Clyde Coast. Take a trip 'Doon the Watter' viewing Glasgow's river, or cruise the upper sea lochs, 'Steam Round Bute' or Ailsa Craig, sail through the spectacular Kyles of Bute or take a cruise to view the remote North Arran Coast - the variety of cruises is endless!



Waverley's Steam Engine - is open to public gaze and wonderment as it drives the ship's massive paddle wheels



Waverley boasts a rich history and showcases a magnificent triple expansion steam engine that will leave you in awe. Experience the authentic charm of a real steamship as you hear the telegraph ring, witness the engine's graceful motion and sense the gentle aroma of hot oil and steam. You can even watch the paddles turning.

With almost 80 years of history, Waverley is a living testament to a bygone era, and is registered on The National Historic Fleet as being a vessel of pre-eminent national significance. For 2024 Waverley has been crowned Flagship of the Year by National Historic Ships UK.

After being gifted for £1 to the Paddle Steamer Preservation Society Waverley has operated on a not-for-profit basis since 1975 and become a 'national treasure' carrying over 6 million passengers.

With full catering facilities available throughout your cruise you can indulge in a hot or cold snack, afternoon tea and cake, a hearty meal in the Dining Saloon, or relax in one of the comfortable lounges.

No cruise is complete without visiting the Souvenir Shop, where exclusive gifts and mementos await, allowing you to carry a piece of Waverley's legacy home with you.

Discounts for Seniors are available on some cruises including our popular 'Senior Bring a Friend FREE' special offer on selected dates. This year to mark the 50th Anniversary since Waverley was gifted for £1 Children (5-16) go for £1 on ALL Glasgow and Clyde Coast cruises, under 5s travel for FREE. NHS and Blue Light workers can claim a 15% discount when booking in advance online, simply enter 'NHS15' in the promotional code box and the discount is applied (except Saturdays).

Group Organisers looking for that special day out can benefit from discounts for groups of 10 or more. Waverley can also be hired for an exclusive event or even a fundraising cruise for your good cause.

Tickets for all sailings can be booked in advance online at waverleyexcursions.co.uk or by calling the booking office on 0141 243 2224 or purchased on board when you sail.

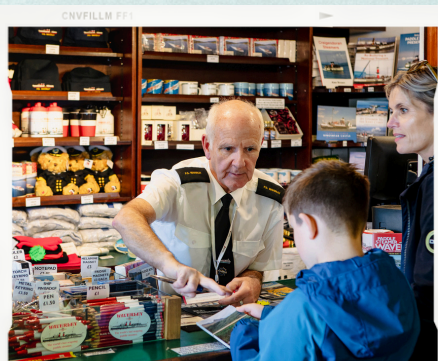

Waverley's Souvenir Shop is bursting with a range of exclusive gifts and mementos

“It is the most”
MAGICAL EXPERIENCE
AND I'LL NEVER FORGET IT



GLASGOW SCIENCE CENTRE

50 PACIFIC QUAY, GLASGOW G51 1EA

Arriving by train - Exhibition Centre Station is approximately a 15 minute walk to Waverley's. Berth.
Chargeable car parking available at Glasgow Science Centre.

**VISIT DUNOON,
TIGHNABRUAICH
OR CRUISE ROUND
INCHMARNOCK
& SKATE ISLAND**

FIRST CRUISE OF 2024

FRIDAY May 17 - Leave 9:45am, back 8:15pm

One way trip to Greenock £29, visit Kilcreggan £40, visit Dunoon £46, visit Tighnabruaich £55 or cruise Round Inchmarnock and Skate Island £57.

FRIDAYS June 28 to July 19 & August 16

Leave 10am, back 6pm

Sail down the Clyde to the Cowal resort of Dunoon for time ashore £46, or visit Isle of Bute, with time ashore in Rothesay £49, Senior £46.

SENIOR BRING A FRIEND FREE - JUNE 28, JULY 5 & 12

Buy one Senior ticket and get a second FREE. Both passengers must be aged 60 or over to take advantage of this offer. Advance booking only.

FRIDAYS July 26 & August 23 - Leave 10am, back 6pm

Sail down the Clyde to the Cowal resort of Dunoon for time ashore £46, visit Isle of Bute, with time ashore in Rothesay £49, Senior £46, or cruise into the rarely visited fjord-like Loch Striven £53, Senior £49.

FRIDAY August 9 - Leave 10am, back 6pm

Sail down the Clyde to the Cowal resort of Dunoon for time ashore £46, visit Isle of Bute, with time ashore in Rothesay £49, Senior £46, or cruise the Bute Coast to Kilchattan Bay £53, Senior £49.

EVENING CRUISES

FRIDAY August 2 - Leave 6:30pm, back 10pm

Don't miss the Cash for Kids evening cruise for 2023. Step aboard and enjoy a trip "Doon the Watter" with live entertainment from Clyde 1 radio presenters including George Bowie. £47.50 (adults only).

FRIDAY August 16 - Leave 7:15pm, back 10:30pm

Join Waverley for an evening sunset cruise down the River Clyde with live music to the Tail of the Bank £39.

SATURDAY May 18 - Leave 9:30am, back 8:45pm

One way trip to Greenock £29, visit Rothesay £49, cruise to Largs with time ashore £46, cruise to Millport (Keppel) and visit the Isle of Cumbrae £49, or enjoy the full cruise round the Isle of Bute and through the stunning Kyles of Bute £57.

SATURDAYS June 29 & August 24

Leave 9:30am, back 7:40pm

One way trip down the Clyde to Largs £35, visit Largs and return on Waverley £46, visit Rothesay on the Isle of Bute £53, or cruise through the stunning Kyles of Bute for time ashore in the remote village of Tighnabruaich £57.

SATURDAYS July 6, 20, August 3 & 17

Leave 10:30am, back 7:40pm

One way trip down the River Clyde to Greenock £29, cruise to the Cowal resort of Dunoon for time ashore £49, or cruise through the stunning Kyles of Bute to the remote village of Tighnabruaich for time ashore £57.

SATURDAYS July 13, 27 & August 10

Leave 9:30am, back 7:30pm

Visit the village of Kilcreggan for time ashore £40, visit the Isle of Bute with time ashore in Rothesay £53, or cruise through the stunning Kyles of Bute for time ashore in the remote village of Tighnabruaich £57.

SATURDAY October 19 - Leave 10am, back 7:30pm

One way trip to Greenock £29, visit the village of Kilcreggan £40, visit Dunoon £46, or enjoy the full cruise up Loch Long to berth at Ardnagall Pier opposite the village of Arrochar. On the return sailing Waverley will cruise into Holy Loch £55.

**VISIT DUNOON
OR ROTHESAY**

**VISIT DUNOON,
ROTHESAY OR CRUISE
LOCH STRIVEN**

**VISIT DUNOON,
ROTHESAY OR CRUISE
TO KILCHATTAN BAY**



**cashforkids
EVENING
FUNDRAISING CRUISE**

**CRUISE RIVER CLYDE TO
THE TAIL OF THE BANK**

**VISIT ROTHESAY,
LARGS, MILLPORT OR
CRUISE BUTE COAST
& KYLES OF BUTE**

**VISIT ROTHESAY, LARGS
OR KYLE OF BUTE &
TIGHNABRUAICH**

**VISIT DUNOON OR
KYLES OF BUTE &
TIGHNABRUAICH**

**VISIT KILCREGGAN,
ROTHESAY OR KYLES OF
BUTE & TIGHNABRUAICH**

**VISIT KILCREGGAN,
DUNOON OR ARROCHAR**

GLASGOW SCIENCE CENTRE

50 PACIFIC QUAY, GLASGOW G51 1EA

**VISIT LARGS, ROTHESAY
OR CRUISE LOCH
STRIVEN****SUNDAY May 19 - Leave 9:30am, back 7pm**

One way trip to Greenock £29, one way to Largs £35, visit Largs and return on Waverley £46, visit Rothesay on the Isle of Bute £49, or stay aboard for the full cruise to the rarely visited Loch Striven £53, Senior £49.

**VISIT ROTHESAY, LARGS
OR CRUISE CUMBRAES,
INCHMARNOCK & KYLES****SUNDAY June 30 - Leave 10am, back 8:30pm**

One way trip to Greenock £29, one way to Largs £35, visit Largs and return on Waverley £46, visit Rothesay £49, or enjoy the full cruise passing the Cumbraes, Garroch Head and Inchmarnock before sailing through the Kyles of Bute £56.

**VISIT ROTHESAY, LARGS
OR CRUISE GARROCH
HEAD & BUTE COAST****SUNDAY July 7 - Leave 10am, back 8pm**

One way trip to Greenock £29, one way to Largs £35, visit Largs and return on Waverley £46, visit Rothesay £49, or enjoy the full cruise round Garroch Head and the Bute Coast to Dunagail Bay with fantastic views of the Isle of Arran £53.

**VISIT LARGS, ROTHESAY
OR CRUISE CRUISE
KYLES, INCHMARNOCK
& CUMBRAES****SUNDAY July 14 - Leave 10am, back 8:20pm**

One way trip to Greenock £29, one way to Largs £35, visit Largs and return on Waverley £46, visit Rothesay £49, or enjoy the full cruise through the stunning Kyles of Bute passing Inchmarnock and the Cumbraes £56.

**VISIT LARGS, MILLPORT,
LOCHRANZA,
CAMPBELTOWN OR
CRUISE KINTYRE COAST****SUNDAY July 21 - Leave 8:45am, back 9:30pm by coach from Largs**

One way trip to Greenock £29, one way trip to Largs £35, visit Millport (Keppel) £49, visit Lochranza £53, visit Campbeltown £56, or cruise the Kintyre Coast £59.

**VISIT AYR OR STEAM
ROUND AILSA CRAIG
& AYRSHIRE COAST
VIEWING CULZEAN
CASTLE****SUNDAY July 28 - Leave 9:30am, back 8:15pm by coach from Ayr**

Join Waverley for a one-way trip to Largs £35, one way to Ayr £39, Senior £30, one-way cruise round Ailsa Craig to Girvan £49, visit Ayr for time ashore £49, or cruise round the famous Ailsa Craig £59. On the return journey to Ayr Waverley will cruise up the Ayrshire Coast with views of Culzean Castle.

SPECIAL CRUISE ROUND ISLE OF ARRAN**VISIT LARGS, MILLPORT,
BRODICK OR CRUISE
ROUND ISLE OF ARRAN****SUNDAY August 4 - Leave 9:45am, back 9:15pm by coach from Largs**

One way trip to Greenock £29, one way to Largs £35, visit Millport (Keppel) £49, sail across to the Isle of Arran with time ashore in Brodick £55, or stay aboard for a special cruise round the beautiful Isle of Arran £59.

**VISIT AYR, BRODICK OR
CRUISE TO PLADDA &
ROUND HOLY ISLE****SUNDAY August 11 - Leave 9am, back 8:15pm by coach from Ayr**

Join Waverley for a one-way cruise down the Clyde to Largs £35, one way to Ayr £39, Senior £30, or sail across to the Isle of Arran with time ashore in Brodick £55, or cruise along the Isle of Arran coastline to Pladda and round Holy Isle £59.

**VISIT DUNOON
BLAIRMORE OR CRUISE
LOCH LONG TO
ARROCHAR****CLYDE RIVER STEAMER CLUB NOMINATED CRUISE****SUNDAY August 18 - Leave 9:45am, back 7:30pm**

On way trip to Greenock £29, visit Dunoon £46, visit the village of Blairmore £49, or retrace Waverley's original route up the fjord-like Loch Long to Ardnagall Pier opposite Arrochar for a photocall £55.

**VISIT AYR, GIRVAN
OR STEAM ROUND
AILSA CRAIG****SUNDAY August 25 - Leave 9:15am, back 8:45pm by coach from Ayr**

Join Waverley for a one-way trip to Largs £35, one way cruise to Ayr £39, Senior £30, cruise down the Ayrshire coast to visit the small harbour town of Girvan £53, or stay aboard for the full cruise round the famous Ailsa Craig, also known as 'Paddy's Milestone' £59.

**VISIT AYR, GIRVAN
OR STEAM ROUND
AILSA CRAIG****FINAL CRUISE OF 2024****SUNDAY October 20 - Leave 9:30am, back 9pm**

Take a one way trip to Greenock £29, visit Rothesay £49, take a one way trip to Largs £35, visit Largs and return on Waverley £46, or steam round Bute viewing Garroch Head, Inchmarnock and the stunning Kyles of Bute £57.

GLASGOW SCIENCE CENTRE

50 PACIFIC QUAY, GLASGOW G51 1EA

VISIT AYR OR STEAM ROUND AILSA CRAIG

MONDAY July 8 - Leave 9:15am, back 7:45pm by coach from Ayr

Join Waverley for a one way trip to Largs £35, one way to Ayr £39, Senior £30, one way to Girvan £43, Senior £39, or enjoy the full cruise round the famous Ailsa Craig, also known as 'Paddy's Milestone' £59.

VISIT LARGS, LOCHRANZA, ARDRISHAIG OR CRUISE LOCH FYNE & OTTER NARROWS

MONDAY July 15 - Leave 9:15am, back 9:45pm by coach from Largs

Take a one way trip to Greenock £29, cruise one way to the popular resort town of Largs £35, sail across to the spectacular Isle of Arran for time ashore in the small village of Lochranza £53, visit Ardrishaig £57, or stay aboard to cruise Loch Fyne & the Otter Narrows £59.

MONDAY August 19 - Leave 9:45am, back 9pm by coach from Largs

Take a one way trip to the popular resort of Largs £35, sail across to the Isle of Bute for time ashore in Rothesay £49, sail through the Kyles of Bute for time ashore in the remote village of Tighnabruaich £55, sail Isle of Arran for time ashore in the small village of Lochranza £57 or stay aboard to enjoy a cruise of Arran's spectacular Northern coastline £59.

VISIT LARGS, ROTHESAY, TIGHNABRUAICH, LOCHRANZA OR CRUISE NORTH ARRAN COAST

TUESDAY July 2 - Leave 9:15am, back 8:30pm by coach from Largs

Take a one way trip to the popular resort of Largs £35, sail across to the Isle of Bute with time ashore in Rothesay £49, sail remote village of Tighnabruaich for time ashore £55, enjoy time ashore in the Argyll fishing village of Tarbert £57, cruise the waters of Loch Fyne towards Ardrishaig £59.

VISIT LARGS, ROTHESAY, TIGHNABRUAICH, LOCHRANZA OR CRUISE NORTH ARRAN COAST



“A day full of
NOSTALGIA
to REMEMBER FOREVER”

COACH CONNECTIONS FROM

GLASGOW

STANCE 23 AT BUCHANAN BUS STATION

Travel by coach from Glasgow to join Waverley at Largs Pier. Coach departs from Stance 23 at Buchanan Bus Station (Dodds Coach), G2 3NW. Book in advance to guarantee a place.

**VISIT BRODICK OR
CRUISE TO PLADDA
& ROUND HOLY ISLE**

THURSDAYS July 11, 25 & August 22
Leave 11:15am, back 7:45pm

Cruise across to the Isle of Arran with time ashore in Brodick £53, or sail down the island's west coast to Pladda Lighthouse and round Holy Isle £56.

**VISIT ROTHESAY,
TIGHNABUAICH,
TARBERT OR CRUISE THE
WATERS OF LOCH FYNE
TOWARDS ARDRISHAIG**

TUESDAY August 6 - Leave 10:15am, back 8:30pm

Join Waverley at Largs and sail across to the Isle of Bute with time ashore in Rothesay £49, visit the remote village of Tighnabuaich £55, enjoy time ashore in the Argyll fishing village of Tarbert £57, or cruise up Loch Fyne towards Ardrishaig £59.

CLYDE CASTLE'S CRUISE

TUESDAY August 20 - Leave 10am, back 8:45pm

Join Waverley at Largs to cruise round Garroch Head and into Loch Fyne to the Argyll fishing village of Tarbert for time ashore £55, or stay aboard and see up to eight castles including Wee Cumbrae, Portencross, Tarbert, Stonefield, Minard, Inveraray, New Castle Lachlan and Old Castle Lachlan £59.

**VISIT TARBERT
OR CRUISE UPPER LOCH
FYNE TO INVERARAY**

**VISIT LOCHRANZA,
CAMBELTOWN OR
CRUISE KINTYRE COAST**

WEDNESDAY August 7 - Leave 10:15am, back 9:15pm

Join Waverley at Largs to cruise across to the Isle of Arran for time ashore in Lochranza £53, sail to Campbeltown for time ashore £56, or cruise down the Kilbrannan Sound and along the Kintyre Coast £59.

COACH CONNECTIONS FROM

HELENSBURGH

HELENSBURGH PIER FRONT CAR PARK

Travel by coach from Helensburgh to join Waverley at Kilcreggan. Coach departs from the Coach layby situated at the vehicle entrance to the Helensburgh Pier front Car Park, G84 8SQ. Book in advance to guarantee a place.

THURSDAYS July 4, 18, August 1 & 15
Leave 10:30am, back 8:30pm

Join Waverley at Kilcreggan to visit the popular resort town of Largs for time ashore £41, across to the Isle of Cumbrae with time ashore in Millport £46, sail across to the Isle of Arran with time ashore in the Brodick £53 or cruise spectacular northern coastline to Lochranza Bay with stunning views of Arran's mountain scenery £56.

**VISIT LARGS, MILLPORT,
BRODICK OR CRUISE
NORTH ARRAN COAST &
MOUNTAINS TO
LOCHRANZA BAY**

SATURDAYS July 13, 27 & August 10
Leave 10:30am, back 6:15pm

Join Waverley at Kilcreggan to cruise down the Clyde to the Isle of Bute with time ashore in Rothesay £49, through the stunning Kyles of Bute for time ashore in the remote village of Tighnabuaich £53.

**VISIT ROTHESAY OR
TIGHNABUAICH**

PIRATES, PRINCESSES & SUPERHEROES CRUISES
Sunday 7th July - from Greenock. Rothesay & Largs
Friday 26th July - from Glasgow & Dunoon

Calling all Pirates, Princesses and Superheroes - step aboard Waverley and join us for a fun filled day out. Competitions and prizes for the best costumes.

DISCOUNTS FOR GROUPS OF 10 OR MORE & NHS STAFF

GREENOCK CUSTOM HOUSE QUAY

GREENOCK, PA15 1AL

Car parking available at Custom House Quay. Rail - Greenock Central, approx. 10 mins walk to Waverley's berth.

**VISIT DUNOON,
TIGHNABRUAICH OR
CRUISE ROUND
INCHMARNOCK
AND SKATE ISLAND**

FIRST CRUISE OF 2024

FRIDAY May 17 - Leave 11:30am, back 6:45pm

Join Waverley for the first cruise of the 2024 season. Visit Dunoon £33, steam through the stunning Kyles of Bute to visit Tighnabruach £49, or stay aboard for the full cruise round Inchmarnock and Skate Island £53.

**VISIT ROTHESAY,
LARGS, MILLPORT OR
CRUISE, BUTE COAST &
KYLES OF BUTE**

SATURDAY May 18 - Leave 11:15am, back 7:15pm

Visit Rothesay on the Isle of Bute £46, one way to Largs £27, visit Largs and return on Waverley £39, visit Millport (Keppel) £43, or steam round Bute and through the stunning Kyles of Bute £53.

**VISIT DUNOON OR
CRUISE KYLES OF BUTE
& VISIT TIGHNABRUAICH**

SATURDAYS July 6, 26, August 3 & 17

Leave 12:15pm, back 6pm

Cruise down the Clyde to the Cowal resort of Dunoon for time ashore £33, or cruise through the stunning Kyles of Bute to the remote village of Tighnabruach for time ashore £49.

**VISIT DUNOON OR
CRUISE LOCH LONG
TO ARROCHAR**

SATURDAY October 19 - Leave 11:45am, back 6pm

Visit Dunoon £33, or enjoy the full cruise up Loch Long to berth at Ardnagall Pier opposite the village of Arrochar - on the return sailing Waverley will also cruise into the Holy Loch £47.

**VISIT LARGS,
ROTHESAY OR CRUISE
LOCH STRIVEN**

SUNDAY May 19 - Leave 11:15am, back 5:25pm

Sail one way to Largs £27, visit Largs and return on Waverley £39, visit Rothesay on the Isle of Bute £46, or cruise to the rarely visited Loch Striven £49.

**VISIT ROTHESAY, LARGS
OR CRUISE CUMBRAES,
GARROCH HEAD,
INCHMARNOCK & KYLES**

SUNDAY June 30 - Leave 11:45am, back 6:55pm

Visit Rothesay on the Isle of Bute £46, one-way to Largs £27, visit Largs and return on Waverley £39, or enjoy the full cruise round the Cumbraes, Garroch Head and past Inchmarnock before sailing through the stunning Kyles of Bute £53.

**VISIT ROTHESAY, LARGS
OR CRUISE DUNAGOIL
BAY & BUTE COAST**

SUNDAY July 7 - Leave 11:45am, back 6:30pm

Visit Rothesay £46, one-way to Largs £27, visit Largs and return on Waverley £39, or cruise Garroch Head and along the Bute Coast to Dunagoil Bay £49.

**VISIT LARGS, ROTHESAY
OR CRUISE KYLES OF
BUTE, INCHMARNOCK
& CUMBRAES**

SUNDAY July 14 - Leave 11:45am, back 6:50pm

Sail one way to Largs £27, visit Largs and return on Waverley £39, visit Rothesay £46, cruise or through the stunning Kyles of Bute and past Inchmarnock and the Cumbraes £53.

**VISIT LARGS, MILLPORT,
LOCHRANZA,
CAMPBELTOWN
OR CRUISE KINTYRE
COAST**

SUNDAY July 21 - Leave 10:20am, back 9:30pm

Sail one way to Largs £27, visit Largs and return on Waverley £39, visit Millport (Keppel) £43, visit Lochranza on the Isle of Arran £49, visit Campbeltown £53, or cruise along the Kintyre Coast £56.

**VISIT LARGS, MILLPORT,
BRODICK OR CRUISE
ROUND ISLE OF ARRAN**

SPECIAL CRUISE ROUND ISLE OF ARRAN

SUNDAY August 4 - Leave 11:30am, back 9:25pm

Sail one way to Largs £27, visit Largs and return on Waverley £39, visit Millport (Keppel) £43, visit Brodick £51, or stay aboard for a special cruise round the Isle of Arran viewing the islands stunning landscape £59.

**VISIT DUNOON,
BLAIRMORE OR CRUISE
LOCH LONG TO
ARROCHAR**

CLYDE RIVER STEAMER CLUB NOMINATED CRUISE

SUNDAY August 18 - Leave 11:30am, back 5:55pm

Sail across to the Cowal resort of Dunoon for time ashore £33, village of Blairmore for time ashore £36, or retrace Waverley's original route up the fjord-like Loch Long to Ardnagall Pier near Arrochar for a photocall £47.

**VISIT ROTHESAY, LARGS
OR CRUISE GARROCH
HEAD, INCHMARNOCK
AND KYLES OF BUTE**

FINAL CRUISE OF 2024

SUNDAY October 20 - Leave 11:15am, back 7:20pm

Join Waverley for the final sailing of the 2024 season. Sail one way to Largs £27, visit Largs and return on Waverley £39, visit Rothesay £46, or steam round Bute viewing Garroch Head, Inchmarnock and the stunning Kyles of Bute £53.

GREENOCK CUSTOM HOUSE QUAY

GREENOCK, PA15 1AL

VISIT LOCHRANZA, ARDRISHAIG OR CRUISE LOCH FYNE

MONDAY July 15 - Leave 11am, back 9:25pm

Sail one way to Largs £27, visit Largs and return on Waverley £39, visit Lochranza £49, visit Ardrishaig £55, or cruise Loch Fyne the through Otter Narrows £57.

CAPTAIN'S CHOICE CRUISE

MONDAY August 5 - Leave 10:50am, back 5:15pm

Step aboard for the Captain's Choice cruise, sail one way to Largs £27, cruise West Cumbrae, Holy Loch, Loch Long & Loch Goil £49, Senior £45.

VISIT LARGS OR CRUISE HOLY LOCH, LOCH LONG & LOCH GOIL

TUESDAYS July 16 & 23

Leave 10:20am, back 8pm by coach from Largs

Visit the Isle of Bute with time ashore in Rothesay £46, visit Tighnabruaich £49, visit Tarbert £53, Senior £49, or stay aboard and enjoy the full cruise up Loch Fyne towards Ardrishaig £56, Senior £53.

VISIT ROTHESAY, TIGHNABRUAICH, TARBERT OR CRUISE LOCH FYNE TOWARDS ARDRISHAIG

CLYDE CASTLE'S CRUISE

TUESDAY August 20 - Leave 10am, back 8:50pm

Cruise one-way down the Firth of Clyde to Largs £27, visit Largs and return on Waverley £39, visit Millport (Keppel) £43, visit Tarbert £53, Senior £49, or stay aboard and view up to TEN castles situated on the Clyde coast £56, Senior £53.

VISIT LARGS, MILLPORT, TARBERT OR CRUISE UPPER LOCH FYNE TO INVERARAY

WEDNESDAYS July 10 & 24 - Leave 1pm, back 4:55pm

Cruise across to the small Cowal village of Blairmore for time ashore £35, or stay on board for an afternoon cruise up the spectacular 'fjord-like' Loch Long and Loch Goil with views of Carrick Castle £39, Senior £36.

VISIT BLAIRMORE OR CRUISE LOCH LONG & LOCH GOIL VIEWING CARRICK CASTLE

WEDNESDAY July 31 - Leave 1pm, back 7:10pm

Visit Blairmore for time ashore £35, or stay board Waverley for an afternoon cruise up the spectacular 'fjord-like' Loch Long and Loch Goil with views Carrick Castle £39, Senior £36. Waverley cruises via Largs on the return.

VISIT BLAIRMORE OR CRUISE LOCH LONG & LOCH GOIL VIEWING CARRICK CASTLE

PSPS SCOTTISH BRANCH EVENING SUNSET CRUISE

WEDNESDAY July 31 - Leave 7:10pm, back 10:45pm

Enjoy a special evening cruise to spectacular fjord-like Loch Long & Loch Goil to Lochgoilhead with live music. Discounts for advance booking - £35 in advance or £39 on board.

EVENING CRUISE LOCH LONG & LOCH GOIL TO LOCHGOILHEAD

WEDNESDAY August 14 - Leave 11am, back 7:35pm

Sail one way to Largs £27, cruise across to the Isle of Bute to Rothesay £41, Senior £39, visit the Cowal resort of Dunoon £41, Senior £39, or cruise up the spectacular Loch Long and Loch Goil to Lochgoilhead £45, Senior only £40.

VISIT ROTHESAY, DUNOON OR CRUISE LOCH LONG & LOCH GOIL TO LOCHGOILHEAD

VISIT LARGS, MILLPORT, BRODICK OR CRUISE NORTH ARRAN COAST & MOUNTAINS

THURSDAYS July 4, 18, August 1 & 15

Leave 10:55am, back 8:10pm

Sail one way to Largs £27, visit Millport (Keppel) £43, visit Brodick £51, Senior £49, or cruise Arran's stunning northern coastline and mountains £56, Senior £53.

THURSDAYS July 11, 25 & August 22

Leave 10:55am, back 8:10pm

Sail one way to Largs £27, visit Millport (Keppel) £43, visit Brodick £51, Senior £49, or cruise to Pladda and steam round Holy Isle £56, Senior £53.

VISIT LARGS, MILLPORT, BRODICK OR CRUISE TO PLADDA & ROUND HOLY ISLE

SENIOR BRING A FRIEND FREE - JULY 4 & 11 ONLY

Buy one Senior ticket and get a second FREE. Both passengers must be aged 60 or over to take advantage of this offer. Advance booking only.

"PADDLER FOR £1" 50TH ANNIVERSARY CRUISE

THURSDAY August 8 - Leave 10:15am, back 9pm

Join Waverley for a special cruise to celebrate the 50th Anniversary of Waverley being gifted to the Paddle Steamer Preservation Society for £1!

Sail one way to Largs £27, visit Ardrishan £43, cruise to the Isle of Arran and visit Brodick £51, Senior £49, or stay aboard for a cruise down Arran's stunning coast to Pladda and steam round Holy Isle £49, Senior £56, Senior £53.

VISIT LARGS, ARDROSSAN, BRODICK OR CRUISE TO PLADDA & ROUND HOLY ISLE

ROTHESAY PIER

ROTHESAY, PA20 9AQ

CRUISE GARROCH HEAD, BUTE COAST & KYLES OF BUTE

SATURDAY May 18 - Leave 12:50pm, back 4:30pm

Join Waverley for a splendid afternoon cruise round Garroch Head, along the Bute Coast and through the stunning Kyles of Bute £41.

CRUISE KYLES OF BUTE & VISIT TIGHNABRUAICH

SATURDAYS June 29, July 13, 27, August 10 & 24
Leave 1:05pm, back 4:15pm

Join Waverley and sail through the Kyles of Bute for time ashore in the village of Tighnabruach £39.

CRUISE LOCH STRIVEN

SUNDAY May 19 - Leave 1:30pm, back 3:20pm

Join Waverley for an afternoon cruise to the rarely visited Loch Striven £30.

CRUISE CUMBRAES, GARROCH HEAD, INCHMARNOCK & KYLES

SUNDAY June 30 - Leave 1:15pm, back 4:50pm

Join Waverley for a splendid afternoon cruise past the Cumbraes, rounding Garroch Head, along the Bute Coast and through the stunning Kyles of Bute £41.

CRUISE BUTE COAST, GARROCH HEAD & DUNAGOIL BAY

SUNDAY July 7 - Leave 1:15pm, back 4:25pm

Join Waverley for an afternoon cruise round Garroch Head and along the Bute Coast to Dunagoil Bay with fantastic views of the Isle of Arran £39.

CRUISE KYLES OF BUTE, INCHMARNOCK & CUMBRAES

SUNDAY July 14 - Leave 2pm, back 5:25pm

Join Waverley for a cruise through the stunning Kyles of Bute and past Inchmarnock and the Cumbraes fantastic views of the Isle of Arran £41.

CRUISE ROUND BUTE & VISIT TIGHNABRUAICH

FINAL CRUISE OF 2024

SUNDAY October 20 - Leave 12:50pm, back 5:15pm

Join Waverley for her final cruise of 2024 and sail round Bute viewing Garroch Head, Inchmarnock and the stunning Kyles of Bute. On this cruise Waverley will also make a brief call at Tighnabruach £41.

CRUISE ROUND BUTE

MONDAY August 12 - Leave 1:30pm, back 4:20pm

Join Waverley for an afternoon cruise round the Isle of Bute, including through the stunning Kyles of Bute with fantastic views of the Isle of Arran £41.

VISIT TIGHNABRUAICH, LOCHRANZA OR CRUISE NORTH ARRAN COAST

MONDAY August 19 - Leave 1:15pm, back 7:20pm

Sail through the Kyles of Bute for time ashore in the remote village of Tighnabruach £39, visit the Isle of Arran for time ashore in Lochranza £43, or stay aboard for a cruise of Arran's stunning Northern coastline £49.

VISIT TIGHNABRUAICH, TARBERT OR CRUISE LOCH FYNE TOWARDS ARDRISHAIG

TUESDAYS July 2 to August 13 - Leave 12:35pm, back 6:30pm

Sail through the Kyles of Bute for time ashore in the remote village of Tighnabruach £39, enjoy time ashore in the Argyll fishing village of Tarbert £45, Senior £43, or cruise up Loch Fyne towards Ardrishaig £49, Senior £46.

SENIORS BRING A FRIEND FREE - JULY 2 ONLY

Buy one Senior ticket and get a second FREE. Both passengers must be aged 60 or over to take advantage of this offer. Advance booking only.

VISIT DUNOON OR CRUISE LOCH LONG & LOCH GOIL TO LOCHGOILHEAD

WEDNESDAY August 14 - Leave 1:15pm, back 5:30pm

Visit the Cowal resort of Dunoon for time ashore £36, Senior £31, or cruise the fjord-like Loch Long & Loch Goil to Lochgoilhead £41, Senior £39.

CRUISE LOCH STRIVEN

FRIDAYS July 26 & August 23 - Leave 1:15pm, back 2:50pm

Join Waverley for an afternoon cruise to the rarely visited Loch Striven £30.

CRUISE BUTE COAST TO KILCHATTAN BAY

FRIDAY August 9 - Leave 1:15pm, back 2:50pm

Join Waverley for an afternoon cruise down the east coast of Bute with views of the Cumbraes & Mount Stuart House £30.

KILCREGGAN PIER

KILCREGGAN, G84 0JH

**VISIT DUNOON,
TIGHNABRUAICH OR
CRUISE ROUND
INCHMARNOCK
& SKATE ISLAND**

FIRST CRUISE OF 2024

FRIDAY May 17 - Leave 12:10pm, back 6:10pm

Join Waverley for the first cruise of the 2024 season. Visit Dunoon £25, steam through the stunning Kyles of Bute to visit Tighnabruaich £47, or stay aboard for the full cruise round Inchmarnock and Skate Island £51.

**VISIT ROTHESAY OR
CRUISE KYLES OF BUTE
& VISIT TIGHNABRUAICH**

SATURDAYS July 13, 27 & August 10

Leave 11:30am, back 5:30pm

Sail to the Isle of Bute with time ashore in Rothesay £45, or cruise through the Kyles of Bute for time ashore in the village of Tighnabruaich £49.

SATURDAY October 19 - Leave 12:15pm, back 5:30pm

Visit Dunoon £25, or enjoy the full cruise up Loch Long to berth at Ardnagal Pier opposite the village of Arrochar - on the return sailing Waverley will also cruise into the Holy Loch £45.

**VISIT DUNOON OR
CRUISE LOCH LONG TO
ARROCHAR**

CAPTAIN'S CHOICE CRUISE

MONDAY August 5 - Leave 11:20am, back 4:30pm

Step aboard for the Captain's Choice cruise, sail one way to Largs £25, or cruise past West Cumbrae, into the Holy Loch and up the spectacular 'fjord-like' Loch Long & Loch Goil £45, Senior only £40.

**VISIT LARGS OR CRUISE
HOLY LOCH, LOCH LONG
& LOCH GOIL**

**VISIT BLAIRMORE OR
CRUISE LOCH LONG &
LOCH GOIL VIEWING
CARRICK CASTLE**

WEDNESDAYS July 3 to July 24 - Leave 1:30pm, back 4:15pm

Visit the small Cowal village of Blairmore £30, or stay aboard for an afternoon cruise of the spectacular 'fjord-like' Loch Long & Loch Goil viewing Carrick Castle £39, Senior £35.

SENIORS BRING A FRIEND FREE - JULY 3 ONLY

Buy one Senior ticket and get a second FREE. Both passengers must be aged 60 or over to take advantage of this offer. Advance booking only.

WEDNESDAY July 31 - Leave 1:30pm, back 7:40pm

Visit the small Cowal village of Blairmore £30, or stay aboard for an afternoon cruise of the spectacular 'fjord-like' Loch Long & Loch Goil viewing Carrick Castle. On the return sailing Waverley will cruise the Firth of Clyde via Dunoon, Largs & Greenock £39, Senior £35.

**CRUISE LOCH LONG &
LOCH GOIL TO
LOCHGOILHEAD**

PSPS SCOTTISH BRANCH EVENING SUNSET CRUISE

WEDNESDAY July 31 - Leave 7:40pm, back 10:15pm

Enjoy a special evening cruise to spectacular fjord-like Loch Long & Loch Goil to Lochgoilhead with live music. Discounts for advance booking - £35 in advance or £39 on board.

**VISIT LARGS, MILLPORT,
BRODICK OR CRUISE
NORTH ARRAN COAST
& MOUNTAINS**

THURSDAYS July 4, 18, August 1 & 15 - Leave 11:20am, back 7:45pm

Sail one way to Largs £25, or visit Largs for time ashore £37, sail across to the Isle of Cumbrae for time ashore in Millport (Keppel) £43, cruise to Arran for time ashore in Brodick £51, Senior £49, or cruise Arran's stunning northern coastline and mountains to Lochranza Bay £56, Senior £53.

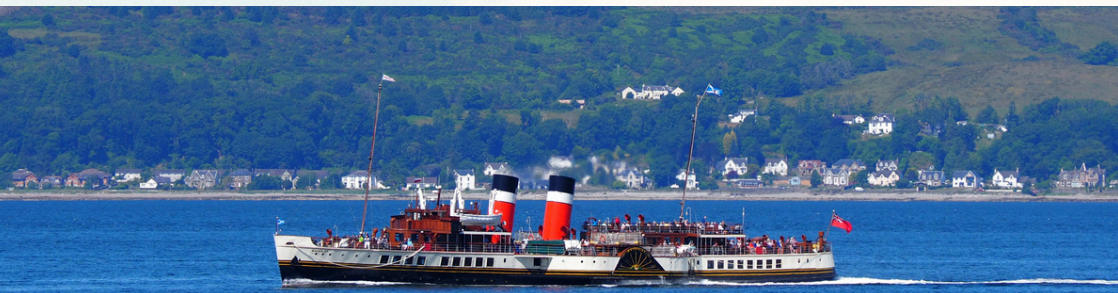

MILLPORT (KEPPEL) PIER

KEPPEL PIER, KA28 0EG

Waverley sails from Keppel Pier adjacent to the Field Studies Council facilities, KA28 0EG.

CRUISE GARROCH HEAD, BUTE COAST & KYLES OF BUTE

SATURDAY May 18 - Leave 2:05pm, back 5:30pm

Join Waverley for a splendid afternoon cruise round Garroch Head, along the Bute Coast and through the stunning Kyles of Bute £46.

VISIT LOCHRANZA, CAMPBELTOWN OR CRUISE KINTYRE COAST

SUNDAY July 21 - Leave 12:10pm, back 7:55pm

WEDNESDAY August 7 - Leave 12:05pm, back 7:55pm

Cruise across to Arran and visit Lochranza £43, steam down the Kilbrannan Sound and visit Campbeltown £49, or cruise the Kintyre Coast £53.

CRUISE ROUND ISLE OF ARRAN

SPECIAL CRUISE ROUND ISLE OF ARRAN

SUNDAY August 4 - Leave 1:15pm, back 7:45pm

Sail across to Arran and visit Brodick £43, or enjoy a special cruise round the island giving wonderful views of Arran's stunning coastline £51.

VISIT DUNOON OR CRUISE HOLY LOCH, LOCH LONG & LOCH GOIL

CAPTAIN'S CHOICE CRUISE

MONDAY August 5 - Leave 1:05pm, back 7:25pm

Cruise to the Cowal resort of Dunoon for time ashore £37, Senior £35, or stay aboard for the Captain's Choice cruise up into the Holy Loch and fjord-like Loch Long & Loch Goil with views of Carrick Castle £43, Senior £39.

VISIT TARBERT OR CRUISE LOCH FYNE TO INVERARAY

CLYDE CASTLES CRUISE

TUESDAY August 20 - Leave 11:55am, back 7:05pm

Visit the Argyll fishing village of Tarbert for time ashore £46, Senior £43, or stay aboard for the special Clyde Castles Cruise with views of castles at Wee Cumbrae, Portencross, Tarbert, Stonefield, Minard, Inveraray, New Lachlan and Old Lachlan throughout the full cruise £51, Senior £47.

VISIT BRODICK OR CRUISE NORTH ARRAN COAST & MOUNTAINS TO LOCHRANZA BAY

THURSDAYS July 4, 18, August 1 & 15 - Leave 1:10pm, back 6:05pm

Sail across to Arran and visit Brodick £43, or stay aboard for a splendid afternoon cruise viewing Arran's stunning Northern coastline and mountains as Waverley cruises as far as Lochranza Bay £47, Senior £45.

SENIORS BRING A FRIEND FREE - JULY 4 ONLY

Buy one Senior ticket and get a second FREE. Both passengers must be aged 60 or over to take advantage of this offer. Advance booking only.

VISIT BRODICK OR CRUISE TO PLADDA & ROUND HOLY ISLE

THURSDAYS July 11, 25 & August 22 - Leave 1:10pm, back 6:05pm

Sail across to Arran and visit Brodick £43, or stay aboard for a splendid afternoon cruise down Arran's stunning coastline to Pladda and steam round Holy Isle £47, Senior £45.



CRUISES FROM

BRODICK PIER

BRODICK FERRY TERMINAL, KA27 8AY

CRUISE NORTH ARRAN COAST & MOUNTAINS TO LOCHRANZA BAY

THURSDAYS July 4, 18, August 1 & 15 - Leave 2:30pm, back 4:50pm

Join Waverley for a splendid afternoon cruise viewing Arran stunning Northern coastline and mountains as Waverley cruises as far as Lochranza Bay £37.

THURSDAYS July 11, 25, August 8 & 22 - Leave 2:30pm, back 4:50pm

Join Waverley and for a splendid afternoon cruise along Arran's west coast to Pladda and steam round Holy Isle £37.

SENIORS BRING A FRIEND FREE - JULY 11 ONLY

Buy one Senior ticket and get a second FREE. Both passengers must be aged 60 or over to take advantage of this offer. Advance booking only.

CRUISE ROUND ARRAN

SPECIAL CRUISE ROUND ISLE OF ARRAN SUNDAY August 4 - Leave 2:30pm, back 6:30pm

Join Waverley for a special cruise round the Isle of Arran giving wonderful views of Arran's stunning coastline £47.

CRUISE TO PLADDA & ROUND HOLY ISLE

SUNDAY August 11 - Leave 3:20pm, back 5:20pm

Join Waverley and for a splendid afternoon cruise down Arran's stunning coastline to Pladda and steam round Holy Isle £37.

VISIT CAMPBELTOWN

MONDAY July 29 - Leave 11:45am, back 6:05pm

Cruise south passing Holy Isle and Pladda before steaming across to the Kintyre town of Campbeltown for time ashore £46.

CRUISES FROM

LOCHRANZA PIER

LOCHRANZA PIER, KA27 8HL

VISIT ARDRISHAIG OR CRUISE UPPER LOCH FYNE & OTTER NARROWS

MONDAY July 15 - Leave 1:55pm, back 6:40pm

Enjoy a unique cruise up Loch Fyne to Ardrishaig £45, or cruise Upper Loch Fyne and through the Otter Narrows £49.

CRUISE NORTH ARRAN COAST

MONDAY August 19 - Leave 3:25pm, back 5:15pm

Enjoy a splendid afternoon cruise of Arran's stunning northern coastline £35.

VISIT CAMPBELTOWN OR CRUISE KINTYRE COAST

WEDNESDAY August 7 - Leave 1:20pm, back 6:40pm

Steam down the Kilbrannan Sound and visit Campbeltown £46, or enjoy the full cruise of the Kintyre Coast £49.

VISIT CAMPBELTOWN OR CRUISE KINTYRE COAST

SUNDAY July 21 - Leave 1:25pm, back 6:40pm

Steam down the Kilbrannan Sound and visit Campbeltown £46, or enjoy the full cruise of the Kintyre Coast £49.

ONE WAY CRUISES TO GLASGOW

Take Waverley for an evening cruise up the river Clyde to Glasgow from Keppel £35, Largs £35, Rothesay £35, Dunoon £33, Kilcreggan £30 or Greenock £29. Return by public or private transport. Various dates as shown in the timetable on pages 25-27.

SAFEGUARD WAVERLEY'S FUTURE

FRIENDS OF WAVERLEY

BECOME A FRIEND TODAY

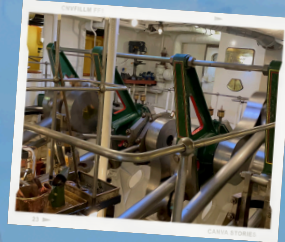

“PRESERVE, EXHIBIT AND OPERATE PADDLE” STEAMER WAVERLEY FOR PUBLIC BENEFIT

Waverley is unique. She is the World's last seagoing paddle steamer: the sole survivor of a maritime tradition that began more than two centuries ago. As a fully operational steamship Waverley is an iconic visitor to many areas of Britain bringing economic benefit to the many towns and villages she visits. For almost 50 years Waverley has operated in preservation on a 'not-for profit' basis giving millions the opportunity to travel on a seagoing paddle steamer.

Become a Friend of Waverley today and play your part in safeguarding Waverley's future. By giving a regular fixed monthly donation you will help us to keep Waverley alive, her steam engine turning, her paddles still beating. We suggest a monthly donation amount which relates to Waverley:

520
FRIEND



Donate £5.20 a month to match Waverley's engine number. As a token of recognition, you will receive an exclusive Friends of Waverley pen and fridge magnet.

1330
FRIEND



Donate £13.30 a month to match Waverley's yard number when built. As a token of recognition, you will receive an exclusive Friends of Waverley bound notebook, fridge magnet and pen.

1947
FRIEND



Donate £19.47 per month to match the year of Waverley's maiden voyage. As a token of recognition, you will receive an exclusive mounted print of Waverley, fridge magnet and pen.

BECOME A FRIEND OF WAVERLEY AT
WAVERLEYEXCURSIONS.CO.UK

THE PADDLE STEAMER PRESERVATION SOCIETY



Join the PSPS aboard Waverley and receive a
HALF-PRICE Voucher for your next Waverley cruise!

The Paddle Steamer Preservation Society (PSPS) has over 2,500 members and since forming in 1959 has saved two historic paddle steamers - PS Waverley and PS Kingswear Castle. The PSPS has provided over £4 million to ensure Waverley continues to sail making the Society the single largest Waverley supporter group. We need additional members to ensure we can continue to support these magnificent ships - we invite you to join us and play your part to help keep Waverley sailing.

Benefits of PSPS Membership Include

- Supporting Paddle Steamers Waverley and Kingswear Castle
- FREE Paddle Wheels magazine every 3 months with Waverley news
- Two FREE Waverley Child tickets per year
- PSPS Members can purchase Go Anywhere Vouchers and Annual Sailing Passes for Waverley
- Special events and Branch meetings

PADDLESTEAMERS.ORG

The Paddle Steamer Preservation Society A Company Limited by Guarantee No 2167853 (England & Wales). A Charity Registered in England & Wales (298328) and in Scotland (SC037603). Registered Office: Mayfield, Hoe Lane, Abinger Hammer, Dorking, RH5 6RS. In Association with Paddle Steamer Kingswear Castle Trust Ltd, Waverley Steam Navigation Co. Ltd. and Waverley Excursions Ltd.

LARGS PIER

LARGS FERRY TERMINAL, KA30 8BG

Car parking available at sea front. Rail - Largs, approx. 10 mins walk to pier.

CRUISE GARROCH HEAD, BUTE COAST & KYLES OF BUTE

SATURDAY May 18 - Leave 1:40pm, back 6pm

Join Waverley for a splendid afternoon cruise rounding Garroch Head, along the Bute Coast and through the stunning Kyles of Bute £46.

VISIT ROTHESAY OR TIGHNABRUAICH

SATURDAYS June 29 & August 24

Leave 12:10pm, back 5:05pm

Cruise across to the Isle of Bute for time ashore in Rothesay £35, or sail through the Kyles of Bute for time ashore in the village of Tighnabruaich £46.

VISIT ROTHESAY OR CRUISE LOCH STRIVEN

SUNDAY May 19 - Leave 12:40pm, back 4:10pm

Cruise across to the Isle of Bute for time ashore in Rothesay £35, or stay aboard for a cruise to the rarely visited Loch Striven £43.

CRUISE CUMBRAES, GARROCH HEAD, INCHMARNOCK & KYLES

SUNDAY June 30 - Leave 2:05pm, back 5:40pm

Join Waverley for a cruise round the Cumbraes, Garroch Head and past Inchmarnock before sailing through the stunning Kyles of Bute £43.

CRUISE GARROCH HEAD, DUNAGOIL BAY & BUTE COAST

SUNDAY July 7 - Leave 2:05pm, back 5:15pm

Join Waverley for a cruise round Garroch Head and along the Bute Coast to Dunagoil Bay with fantastic views of the Isle of Arran £40.

CRUISE KYLES OF BUTE, INCHMARNOCK & CUMBRAES

SUNDAY July 14 - Leave 1:10pm, back 4:35pm

Join Waverley for a cruise through the stunning Kyles of Bute and past Inchmarnock and the Cumbraes £43.

VISIT LOCHRANZA, CAMPBELTOWN OR CRUISE KINTYRE COAST

SUNDAY July 21 - Leave 11:45am, back 8:15pm

Cruise across to Arran and visit Lochranza £45, steam down the Kilbrannan Sound and visit Campbeltown £49, or enjoy the full cruise of the Kintyre Coast £53.

VISIT AYR OR STEAM ROUND AILSA CRAIG & CRUISE AYRSHIRE COAST VIEWING CULZEAN CASTLE

SUNDAY July 28 - Leave 12:10pm, back 8pm by coach from Ayr

Join Waverley for a one-way cruise to Ayr £30, visit Ayr for time ashore £40, one-way cruise round Ailsa Craig to Girvan £46, or cruise round the famous Ailsa Craig & return. On the return journey Waverley will cruise up the Ayrshire Coast with views of Culzean Castle £51.

VISIT BRODICK OR CRUISE ROUND ISLE OF ARRAN

SPECIAL CRUISE ROUND ISLE OF ARRAN

SUNDAY August 4 - Leave 12:55pm, back 8:10pm

Cruise across to the Isle of Arran with time ashore in Brodick £45, or stay aboard for a special cruise round the Isle of Arran giving wonderful views of the coast £53.

VISIT AYR, BRODICK OR CRUISE TO PLADDA & ROUND HOLY ISLE

SUNDAY August 11 - Leave 11:30am, back 8pm by coach from Ayr

Join Waverley for a one-way cruise along the Ayrshire Coast to Ayr £30, visit Ayr for time ashore £40, sail across to the Isle of Arran with time ashore in Brodick £45, or cruise down the Isle of Arran coast to Pladda and round Holy Isle £49.

VISIT AYR, GIRVAN OR STEAM ROUND AILSA CRAIG

SUNDAY August 25 - Leave 11:55am, back 8:30pm by coach from Ayr

Join Waverley for a one-way cruise along the Ayrshire Coast to Ayr £30, visit Ayr for time ashore £40, visit the small harbour town of Girvan for time ashore £49, or cruise round the famous Ailsa Craig, also known as 'Paddy's Milestone' £51.

FINAL CRUISE OF 2024

CRUISE ROUND BUTE & VISIT TIGHNABRUAICH

SUNDAY October 20 - Leave 1:40pm, back 6:05pm

Join Waverley for her final cruise of 2024 and steam round Bute viewing Garroch Head, Inchmarnock and the stunning Kyles of Bute with a brief call at the remote village of Tighnabruaich £47.

LARGS PIER

LARGS FERRY TERMINAL, KA30 8BG

**VISIT AYR
OR STEAM ROUND
AILSA CRAIG**

MONDAY July 8 - Leave 11:55am, back 7.30pm by coach from Ayr

Join Waverley for a one-way cruise along the Ayrshire Coast to Ayr £30, visit Ayr for time ashore £40, or cruise round the famous Ailsa Craig, also known as 'Paddy's Milestone' £51.

**VISIT LOCHRANZA,
ARDRISHAIG OR CRUISE
LOCH FYNE & OTTER
NARROWS**

MONDAY July 15 - Leave 12:25pm, back 8:10pm

Cruise across to the spectacular Isle of Arran for time ashore in the small village of Lochranza £45, visit Ardrishaig £53, or stay aboard for the afternoon cruise further up Loch Fyne & through the Otter Narrows £55.

**VISIT DUNOON
OR CRUISE HOLY LOCH,
LOCH LONG
& LOCH GOIL**

CAPTAIN'S CHOICE CRUISE

MONDAY August 5 - Leave 12:40pm, back 7pm

Cruise to the Cowal resort of Dunoon for time ashore £37, Senior £35, or stay aboard for the Captain's Choice cruise up into the Holy Loch and fjord-like Loch Long & Loch Goil with views of Carrick Castle £45, Senior only £40.

**VISIT ROTHESAY OR
STEAM ROUND BUTE**

MONDAY August 12 - Leave 12:40pm, back 5.10pm

Cruise across to the Isle of Bute for time ashore in Rothesay £35, or steam round the Isle of Bute, including through the spectacular Kyles of Bute £46.

**VISIT ROTHESAY,
TIGHNABRUAICH,
LOCHRANZA OR CRUISE
NORTH ARRAN COAST**

MONDAY August 19 - Leave 12:25pm, back 8pm

Visit the Isle of Bute for time ashore in Rothesay £35, sail through the Kyles of Bute for time ashore in the remote village of Tighnabruaich £46, visit the Isle of Arran for time ashore in Lochranza £49, or stay aboard for a cruise of Arran's stunning northern coastline £53.



“We loved”
EVERY MINUTE
OF OUR SAIL

LARGS PIER

LARGS FERRY TERMINAL, KA30 8BG

**VISIT ROTHESAY,
TIGHNABRUACH,
TARBERT OR CRUISE
LOCH FYNE TOWARDS
ARDRISHAIG**

TUESDAYS July 2 to August 13 - Leave 11:45am, back 7:15pm

Sail across to the Isle of Bute with time ashore in Rothesay £35, sail through the Kyles of Bute for time ashore in the remote village of Tighnabruach £46, enjoy time ashore in the Argyll fishing village of Tarbert £49, Senior £47, or cruise the waters of Loch Fyne towards Ardrishaig £53, Senior £49.

SENIORS BRING A FRIEND FREE - JULY 2 ONLY

Buy one Senior ticket and get a second FREE. Both passengers must be aged 60 or over to take advantage of this offer. Advance booking only.

CLYDE CASTLES CRUISE

TUESDAY August 20 - Leave 11:30am, back 7:35pm

Visit the Argyll fishing village of Tarbert for time ashore £49, Senior £47, or stay aboard for the special Clyde Castles Cruise with views of castles at Wee Cumbrae, Portencross, Tarbert, Stonefield, Minard, Inveraray, New Lachlan and Old Lachlan throughout the full cruise £53, Senior £49.

**VISIT TARBERT OR
CRUISE UPPER LOCH
FYNE TO INVERARAY**

**VISIT DUNOON,
KILCREGGAN,
BLAIRMORE OR CRUISE
LOCH LONG & LOCH GOIL
VIEWING CARRICK
CASTLE**

WEDNESDAYS July 3 & 17 - Leave 12noon, back 5:45pm

Cruise to the Cowal resort of Dunoon for time ashore £37, Senior only £30, visit the small village of Kilcreggan for time ashore £43, enjoy time ashore in the small Cowal village of Blairmore £45, Senior £40, or cruise the fjord-like Loch Long & Loch Goil £45, Senior only £40.

**VISIT GREENOCK,
KILCREGGAN,
BLAIRMORE OR CRUISE
LOCH LONG & LOCH GOIL**

WEDNESDAYS July 10 & 24 - Leave 11:30am, back 6:10pm

WEDNESDAY July 31 - Leave 11:30am, back 5:10pm

Visit Greenock for time ashore (July 10 & 24 only) £36, Senior £30, visit the small village of Kilcreggan for time ashore £43, visit Blairmore £45, Senior £40, or cruise the fjord-like Loch Long & Loch Goil £45, Senior only £40.

SENIORS BRING A FRIEND FREE - JULY 10 ONLY

Buy one Senior ticket and get a second FREE. Both passengers must be aged 60 or over to take advantage of this offer. Advance booking only.

**VISIT LOCHRANZA,
CAMBELTOWN
OR CRUISE KINTYRE
COAST**

WEDNESDAY August 7 - Leave 11:40am, back 8:15pm

Cruise across to Arran and visit Lochranza £45, steam down the Kilbrannan Sound and visit Campbeltown £49, or cruise the Kintyre Coast £53.

**VISIT ROTHESAY,
DUNOON OR CRUISE
LOCH LONG & LOCH GOIL
TO LOCHGOILHEAD**

WEDNESDAY August 14 - Leave 12:25pm, back 6:20pm

Sail across to the Isle of Bute with time ashore in Rothesay £35, visit the Cowal resort of Dunoon for time ashore £37, Senior £30, or cruise the fjord-like Loch Long & Loch Goil to Lochgoilhead £45, Senior £40.

**VISIT BRODICK OR
CRUISE NORTH ARRAN
COAST & MOUNTAINS**

THURSDAYS July 4, 18, August 1 & 15

Leave 12:45pm, back 6:35pm

Cruise across to the Isle of Arran with time ashore in Brodick £45, or stay aboard for a cruise viewing Arran stunning Northern coastline and mountains as Waverley cruises as far as Lochranza Bay £49, Senior £47.

**VISIT BRODICK OR
CRUISE TO PLADDA
& ROUND HOLY ISLE**

THURSDAYS July 11, 25 & August 22

Leave 12:45pm, back 6:35pm

Cruise across to the Isle of Arran with time ashore in Brodick £45, or stay aboard for the full cruise down Arran's stunning coastline to Pladda and steam round Holy Isle £49, Senior £47.

**VISIT ARDROSSAN,
BRODICK OR
CRUISE TO PLADDA
& ROUND HOLY ISLE**

"PADDLER FOR £1" 50TH ANNIVERSARY CRUISE

THURSDAY August 8 - Leave 12noon, back 7:20pm

Join Waverley for a special cruise to celebrate the 50th Anniversary of Waverley's sale to the Paddle Steamer Preservation Society for £1! Visit Ardrossan for time ashore £39, visit Brodick on the Isle of Arran £45, or stay aboard for the full cruise to Pladda and steam round Holy Isle £49, Senior £47.

AYR HARBOUR

SOUTH HARBOUR, COMPASS PIER, KA7 1JT

Free parking at Cromwell Road, opposite Horizon Hotel, allow 15 mins to reach Waverley's departure point.

**STEAM ROUND
AILSA CRAIG**

**VISIT BRODICK
OR CAMPBELTOWN**

**VISIT MILLPORT, LARGS,
ROTHESAY OR CRUISE
ROUND BUTE**

MONDAY July 8 - Leave 2:05pm, back 6:30pm

Join Waverley for a one-way cruise down the Ayrshire Coast to Girvan £25, or cruise round the famous Ailsa Craig £45, Senior £43.

MONDAY July 29 - Leave 9:15am, back 8:30pm

Sail to Isle of Arran with time ashore in Brodick £39, cruise south viewing Holy Isle and Pladda before crossing to Campbeltown for time ashore £49.

MONDAY August 12 - Leave 9:45am, back 7:45pm

Visit Millport (Keppel) £39, sail one-way to Largs £30 or visit Largs and return on Waverley £45, Senior £39, or sail across to the Isle of Bute for time ashore in Rothesay £49, or stay aboard for the full cruise round the Isle of Bute, including through the spectacular Kyles of Bute £55.

TUESDAY July 9 - Leave 9:40am, back 9pm

Sail one-way to Largs £30 or visit Largs and return on Waverley £45, Senior £39 visit Rothesay £49, steam through the Kyles of Bute and visit Tighnabruaich £51, visit Tarbert £55, Senior £51, or cruise Loch Fyne £59, Senior £55.

SENIORS BRING A FRIEND FREE - JULY 9

Buy one Senior ticket and get a second FREE. Both passengers must be aged 60 or over to take advantage of this offer. Advance booking only.

TUESDAYS July 30 & August 13

Leave 9:40am, back 8:15pm by coach from Largs

Sail one-way to Largs £30, visit Rothesay on the Isle of Bute £49, steam through the Kyles of Bute and visit Tighnabruaich £51, visit the village of Tarbert £55, Senior £51, or cruise Loch Fyne towards Ardrishaig £59, Senior £55.

WEDNESDAY July 10

Leave 9:20am, back 7:15pm by coach from Largs

Sail one way to Largs £30, visit Greenock £46, visit Kilcreggan £47, visit Blairmore £51, Senior £49, or cruise up Loch Long & Loch Goil £56, Senior £53.

SUNDAY July 28 - Leave 2.20pm, back 7pm

Join Waverley for a one-way cruise round Ailsa Craig to Girvan £39, or cruise round the famous Ailsa Craig & return to Ayr £45, Senior £43. On the return Waverley will cruise up the Ayrshire Coast with views of Culzean Castle.

SUNDAY August 11 - Leave 1:40pm, back 7pm

Sail across to the Isle of Arran with time ashore in Brodick £39, or cruise down the Isle of Arran coast to Pladda and steam round Holy Isle £46.

SUNDAY August 25 - Leave 2:05pm, back 7:30pm

Join Waverley for a one-way cruise down the Ayrshire Coast to Girvan £25, visit the small harbour town of Girvan for time ashore £39, or cruise round the famous Ailsa Craig, also known as 'Paddy's Milestone' £45, Senior £43.



CRUISES FROM

GIRVAN HARBOUR

GIRVAN, KA26 9AJ

**STEAM ROUND
AILSA CRAIG &
AYRSHIRE COAST**

MONDAY July 8 - Leave 3:45pm, back 7:30pm by coach from Ayr

Steam round the famous Ailsa Craig, also known as 'Paddy's Milestone' and up the Ayrshire coast with views of Culzean Castle to Ayr £43.

**STEAM ROUND
AILSA CRAIG**

SUNDAY July 28 - Leave 1pm by Coach to Ayr, back 5:10pm

Take the coach from Girvan Harbour Car Park to join Waverley at Ayr Harbour for an afternoon cruise round Ailsa Craig. Waverley will then return to Girvan Harbour after steaming round the Craig £43.

**AYRSHIRE COAST
& CULZEAN CASTLE**

**EVENING CRUISES
SUNDAYS**

July 28 - Leave 5:10pm, back 8pm by coach from Ayr

August 25 - Leave 5:45pm, back 8:30pm by coach from Ayr

Join Waverley for a unique evening cruise up the Ayrshire Coast with views of Turnberry Lighthouse, Culzean Castle and Dunure before steaming into Ayr. Inclusive coach return to Girvan £39.

**STEAM ROUND
AILSA CRAIG**

SUNDAY August 25 - Leave 3:45pm, back 5:45pm

Step aboard Waverley for an afternoon cruise steaming round the famous Ailsa Craig, also known as 'Paddy's Milestone'. On this trip Waverley returns to Girvan £36.

CRUISES FROM

TROON HARBOUR

PORT OF TROON, HARBOUR RD, KA10 6DH

**VISIT BRODICK
OR CAMPBELTOWN**

MONDAY July 29 - Leave 10:15am, back 7:30pm

Sail to Isle of Arran with time ashore in Brodick £39, or cruise south viewing Holy Isle and Pladda before crossing to Campbeltown for time ashore £49.

**VISIT MILLPORT, LARGS,
ROTHESAY OR CRUISE
ROUND BUTE**

MONDAY August 12 - Leave 10:45am, back 6:50pm

Visit Millport (Keppel) £39, visit Largs for time ashore £45, Senior £39, sail across to the Isle of Bute for time ashore in Rothesay £49, or stay aboard for a cruise round the Isle of Bute, including through the spectacular Kyles of Bute £55.

CRUISES FROM

ARDROSSAN HARBOUR

ADJACENT TO FERRY TERMINAL, KA22 8ED

**VISIT BRODICK OR
CRUISE TO PLADDA
& ROUND HOLY ISLE**

"PADDLER FOR £1" 50TH ANNIVERSARY CRUISE

THURSDAY August 8 - Leave 1:10pm, back 6:20pm

Join Waverley for a special cruise to celebrate the 50th Anniversary of Waverley's sale to the Paddle Steamer Preservation Society for £1! Visit Brodick £39, or cruise to Pladda Lighthouse and round Holy Isle £47.

EVENING CRUISE

THURSDAY August 8 - Leave 6:20pm, back 10pm by coach from Greenock

Enjoy an evening cruise aboard Waverley as she cruises up the Firth of Clyde with views of Cumbrae, Bute and the Cowal coast before berthing at Greenock for your coach back to Ardrossan £36.

**CRUISE FIRTH OF CLYDE
TO GREENOCK**



“Beautiful and”
GRACEFUL SHIP
FROM BOW TO STERN

CRUISE FROM

ARDRISHAIG HARBOUR

PIER SQUARE, PA30 8DZ

**CRUISE LOCH FYNE
& OTTER NARROWS**

MONDAY July 15 - Leave 3:30pm, back 5pm

Step aboard for Waverley's only sailing from Ardrishaig in 2024 to cruise Upper Loch Fyne & through the Otter Narrows £29.

CRUISES FROM

TARBERT PIER

TARBERT, PA29 6UF

**CRUISE LOCH FYNE
TOWARDS ARDRISHAIG**

TUESDAYS July 2 to August 13 - Leave 2:40pm, back 4:20pm

Step aboard for Waverley an afternoon cruise on the peaceful Loch Fyne towards Ardrishaig £30.

SENIORS BRING A FRIEND FREE - JULY 2 only

Buy one Senior ticket and get a second FREE. Both passengers must be aged 60 or over to take advantage of this offer. Advance booking only.

**CLYDE CASTLES CRUISE -
CRUISE UPPER LOCH
FYNE TOWARDS
INVERARAY**

CLYDE CASTLES CRUISE

TUESDAY August 20 - Leave 1:35pm, back 5:35pm

Step aboard for this special sailing to view Castles of the Clyde. Waverley will offer a unique cruise into Upper Loch Fyne and sail towards Inveraray £36, Senior £33.

CRUISES FROM

CAMPBELTOWN HARBOUR

CAMPBELTOWN, PA28 6ED

**CRUISE KINTYRE
COAST**

SUNDAY July 21 - Leave 3:10pm back 5pm

WEDNESDAY August 7 - Leave 3pm back 5pm

Join Waverley for an afternoon cruise along the Kintyre Coast £33.

DUNOON

DUNOON BREAKWATER BERTH, PA23 7HJ

VISIT TIGHNABRUAICH OR CRUISE ROUND INCHMARNOCK & SKATE ISLAND

FIRST CRUISE OF 2024

FRIDAY May 17 - Leave 12:40pm, back 5:40pm

Join Waverley for her first sailing of the 2024 season. Sail through the stunning Kyles of Bute to Tighnabruaich for time ashore £47, or enjoy the full cruise round Inchmarnock & Skate Island £49.

FRIDAYS June 28 to July 19 & August 16

Leave 12:15pm, back 3:50pm

Visit the Isle of Bute with time ashore in Rothesay £39, Senior £36.

SENIOR BRING A FRIEND FREE - JUNE 28, JULY 5 & 12

Buy one Senior ticket and get a second FREE. Both passengers must be aged 60 or over to take advantage of this offer. Advance booking only.

FRIDAYS July 26 & August 23 - Leave 12:15pm, back 3:50pm

Visit the Isle of Bute with time ashore in Rothesay £39, Senior £36, or cruise into the rarely visited fjord-like Loch Striven £43.

FRIDAY August 9 - Leave 12:15pm, back 3:50pm

Visit the Isle of Bute with time ashore in Rothesay £39, Senior £36, or cruise down the Bute Coast to Kilchattan Bay £43.

SATURDAYS July 6, 20, August 3 & 17

Leave 1pm, back 5:15pm

Cruise the remote village of Tighnabruaich for time ashore £47.

SATURDAY October 19 - Leave 12:45pm, back 5pm

Join Waverley for a cruise up the spectacular 'fjord-like' Loch Long to Arrochar with a brief call at Ardnagall Pier. On the return journey Waverley will sail via the Holy Loch £45.

CLYDE RIVER STEAMER CLUB NOMINATED CRUISE

SUNDAY August 18 - Leave 1pm, back 5:10pm

Join Waverley for a cruise up the spectacular 'fjord-like' Loch Long to Arrochar with a brief call at Ardnagall Pier £45.

CAPTAIN'S CHOICE CRUISE

MONDAY August 5 - Leave 2:30pm, back 6pm

Join Waverley for the Captain's Choice into the Holy Loch and 'fjord-like' Loch Long & Loch Goil. Return journey via Kilcreggan and Greenock £39, Senior £35.

WEDNESDAYS July 3 & 17 - Leave 1pm, back 4:45pm

Enjoy time ashore in the small Cowal village of Blairmore £30, or cruise the spectacular 'fjord-like' Loch Long & Loch Goil £39, Senior £36.

PSPS SCOTTISH BRANCH EVENING SUNSET CRUISE

WEDNESDAY July 31 - Leave 6:15pm, back 9:45pm

Enjoy a special evening cruise up the spectacular 'fjord-like' Loch Long & Loch Goil to Lochgoilhead with live music. Discounts for advance booking - £35 in advance or £39 on board.

WEDNESDAY August 14 - Leave 2:15pm, back 4:30pm

Cruise up the spectacular 'fjord-like' Loch Long & Loch Goil to Lochgoilhead £39, Senior £36.

THURSDAYS July 11, 25 & August 22

Leave 11:35am, back 7:35pm

Visit Largs for time ashore £37, visit Millport (Keppel) £43, cruise across to the Isle of Arran with time ashore in Brodick £49, or cruise down Arran's stunning coastline to Pladda Lighthouse and round Holy Isle £55, Senior £51.

"PADDLER FOR £1" 50TH ANNIVERSARY CRUISE

THURSDAY August 8 - Leave 11am, back 8:20pm

Join Waverley for a special cruise to celebrate the 50th Anniversary of Waverley's sale to the Paddle Steamer Preservation Society for £1! Visit Largs for time ashore £37, visit Ardrossan for time ashore £41, visit Brodick £49, or cruise to Pladda Lighthouse and round Holy Isle £55, Senior £51.

VISIT ROTHESAY

VISIT ROTHESAY OR CRUISE LOCH STRIVEN

VISIT ROTHESAY OR CRUISE BUTE COAST TO KILCHATTAN BAY

KYLES OF BUTE & VISIT TIGHNABRUAICH

CRUISE LOCH LONG TO ARROCHAR & HOLY LOCH

CRUISE LOCH LONG TO ARROCHAR

CRUISE HOLY LOCH, LOCH LONG & LOCH GOIL

CRUISE LOCH LONG & LOCH GOIL VIEWING CARRICK CASTLE

CRUISE LOCH LONG & LOCH GOIL TO LOCHGOILHEAD

VISIT LARGS, MILLPORT, BRODICK OR CRUISE TO PLADDA & ROUND HOLY ISLE

VISIT LARGS, ARDROSSAN, BRODICK OR CRUISE TO PLADDA & ROUND HOLY ISLE

BLAIRMORE PIER

BLAIRMORE, PA23 8TJ

CRUISE LOCH LONG & LOCH GOIL VIEWING CARRICK CASTLE

WEDNESDAYS July 3 to July 31 - Leave 2pm, back 3:50pm

Join Waverley for an afternoon cruise of the spectacular 'fjord-like' Loch Long & Loch Goil viewing Carrick Castle £35.

CRUISE FIRTH OF CLYDE, LOCH LONG & LOCH GOIL VIEWING CARRICK CASTLE

PSPS SCOTTISH BRANCH EVENING SUNSET CRUISE

WEDNESDAY July 31 - Leave 3:50pm, back 9:20pm

Enjoy a special evening cruise of the Firth of Clyde and up the spectacular 'fjord-like' Loch Long & Loch Goil to Lochgoilhead with live music. Discounts for advance booking - £35 in advance or £39 on board.

CRUISE LOCH LONG TO ARROCHAR

CLYDE RIVER STEAMER CLUB NOMINATED CRUISE

SUNDAY August 18 - Leave 1:30pm, back 4:40pm

Join Waverley for a cruise up the spectacular 'fjord-like' Loch Long to Arrochar with a brief call at Ardnagall Pier £41.



“ *An absolute*
PRIVILEGE
to GO ON THE WAVERLEY ”

TIGHNABRUAICH PIER

TIGHNABRUAICH, PA21 2EA

CRUISE ROUND INCHMARNOCK & SKATE ISLAND

FIRST CRUISE OF 2024

FRIDAY May 17 - Leave 2:05pm, back 4:05pm

Join Waverley for her first sailing of the 2024 season as she cruises round Inchmarnock & Skate Island £33.

CRUISE KYLES OF BUTE

TIGHNABRUAICH PIER FUNDRAISING CRUISE

SATURDAY August 3 - Leave 2.35pm, back 3.30pm

Join the annual Tighnabruaich Pier Association Fundraising Cruise to help raise funds towards the upkeep of the pier. Steam through the Narrows only £12.

VISIT LOCHRANZA OR CRUISE NORTH ARRAN COAST

MONDAY August 19 - Leave 2:10pm, back 6.30pm

Join Waverley for her only cruise of the 2024 season from Tighnabruaich to Arran, visit Lochranza £43, or stay aboard for the full cruise of Arran's stunning Northern coastline £49.

TUESDAYS July 2 to August 13 - Leave 1:30pm, back 5:30pm

Visit the Argyll fishing village of Tarbert for time ashore £43, Senior £39, or cruise the waters of Loch Fyne towards Ardrishaig £46, Senior £43.

SENIORS BRING A FRIEND FREE - JULY 9 ONLY

Buy one Senior ticket and get a second FREE. Both passengers must be aged 60 or over to take advantage of this offer. Advance booking only.

VISIT TARBERT OR CRUISE LOCH FYNE TOWARDS ARDRISHAIG

WAVERLEY'S 2024 SAILING SEASON



**GLASGOW & CLYDE COAST
SPRING SAILINGS**
17 to 19 May



**OBAN & THE INNER
HEBRIDES**
20 to 27 May



WARRENPOINT
28 & 29 May



BRISTOL CHANNEL
31 May to 23 June



**NORTH WALES
& THE MERSEY**
24 to 26 June



**GLASGOW & CLYDE COAST
SUMMER SAILINGS**
28 June to 25 August



**SOUTH WEST, SOUTH COAST
& ISLE OF WIGHT**
29 August to 25 September



**LONDON
& THAMES ESTUARY**
27 September to 13 October



GLASGOW & CLYDE COAST SUMMER 2024

FRIDAYS

June 28 to July 19
& August 16

Glasgow	1000
Dunoon	1215
Rothsay	1315

VISIT ROTHESAY

Rothsay	1450
Dunoon	1550
Glasgow	1800

July 26 & August 23

Glasgow	1000
Dunoon	1215
Rothsay	1315

CRUISE LOCH STRIVEN

Rothsay	1450
Dunoon	1550
Glasgow	1800

August 9

Glasgow	1000
Dunoon	1215
Rothsay	1315

CRUISE BUTE COAST TO KILCHATTAN BAY

Rothsay	1450
Dunoon	1550
Glasgow	1800

August 2 ★

Cash for Kids
Fundraising Cruise

Glasgow	1830
---------	------

CRUISE RIVER CLYDE TO THE TAIL OF THE BANK

Glasgow	2200
---------	------

August 16

Evening Sunset Cruise

Glasgow	1915
---------	------

CRUISE RIVER CLYDE TO THE TAIL OF THE BANK

Glasgow	2230
---------	------

Go Anywhere Vouchers and
★ Sailing Passes are not valid on
these sailings.

denotes inclusive Coach
Connection.

SATURDAYS

June 29 & August 24

Glasgow	0930
Largs	1210
Rothsay	1305
Tighnabruaich	1400

VISIT TIGHNABRUAICH

Tighnabruaich	1510
Rothsay	1615
Largs	1705
Glasgow	1940

July 6, 20, August 3 & 17

Glasgow	1030
Greenock	1215
Dunoon	1300
Tighnabruaich	1425

VISIT TIGHNABRUAICH

Tighnabruaich	1540
Dunoon	1715
Greenock	1800
Glasgow	1940

July 13, 27 & August 10

Glasgow	0930
Helensburgh	Dep 1030
Kilcraggan	1130
Rothsay	1305
Tighnabruaich	1400

VISIT TIGHNABRUAICH

Tighnabruaich	1510
Rothsay	1615
Kilcraggan	1730
Helensburgh	Arr 1815
Glasgow	1930

August 3 ★

Tighnabruaich Pier
Association
Fundraising Cruise

Tighnabruaich	1435
---------------	------

CRUISE THE NARROWS

Tighnabruaich	1530
---------------	------

SUNDAY

June 30

Glasgow	1000
Greenock	1145
Rothsay	1315
Largs	1405

CRUISE CUMBRAES, GARROCH HEAD, INCHMARNOCK & KYLES

Rothsay	1650
Largs	1740
Greenock	1855
Glasgow	2030

SUNDAYS

July 7

Glasgow	1000
Greenock	1145
Rothsay	1315
Largs	1405

CRUISE GARROCH HEAD, DUNAGOIL BAY & BUTE COAST

Rothsay	1625
Largs	1715
Greenock	1830
Glasgow	2000

July 14

Glasgow	1000
Greenock	1145
Largs	1310
Rothsay	1400

CRUISE KYLES OF BUTE, INCHMARNOCK & CUMBRAES

Largs	1635
Rothsay	1725
Greenock	1850
Glasgow	2020

July 21

Glasgow	0845
Greenock	1020
Largs	1145
Millport (Keppel)	1210
Lochransa	1325
Campbeltown	1510

CRUISE KINTYRE COAST

Campbeltown	1700
Lochransa	1840
Millport (Keppel)	1955
Largs	2015
Greenock	2130
Glasgow	Arr 2130

July 28

Glasgow	0930
Largs	1210
Girvan	Dep 1300
Ayr	1420

STEAM ROUND AILSA CRAIG

Girvan	1710
--------	------

CRUISE AYRSHIRE COAST & VIEW CULZEAN CASTLE

Ayr	1900
Girvan	Arr 2000
Largs	Arr 2000
Glasgow	Arr 2015

SUNDAYS

August 4

Glasgow	0945
Greenock	1130
Largs	1255
Millport (Keppel)	1315
Brodick	1420/1430

CRUISE ROUND ISLE OF ARRAN

Brodick	1830/1840
Millport (Keppel)	1945
Largs	2010
Glasgow	Arr 2115
Greenock	2125

August 11

Glasgow	0900
Largs	1130
Ayr	1340
Brodick	1510/1520

CRUISE TO PLADDA & ROUND HOLY ISLE

Brodick	1720/1730
Ayr	1900
Largs	Arr 2000
Glasgow	Arr 2015

August 18

CRSC Nominated Excursion

Glasgow	0945
Greenock	1130

VIA CRAIGENDORAN & HELENSBURGH

Dunoon	1300
Blairmore	1330

CRUISE LOCH LONG

Arrochar#	1445/1525
Blairmore	1640
Dunoon	1710
Greenock	1755
Glasgow	1930

#BERTHING AT ARROCHAR WILL BE AT ARDNAGAL PIER.

August 25

Glasgow	0915
Largs	1155
Ayr	1405
Girvan	1545

STEAM ROUND AILSA CRAIG

Girvan	1745
--------	------

CRUISE AYRSHIRE COAST & VIEW CULZEAN CASTLE

Ayr	1930
Girvan	Arr 2030
Largs	Arr 2030
Glasgow	Arr 2045



GLASGOW & CLYDE COAST SUMMER 2024

MONDAYS

July 8

Glasgow	0915
Largs	1155
Ayr	1405
Girvan	1545

STEAM ROUND AILSA CRAIG

Ayr	1830
Girvan	Arr 1930
Largs	Arr 1930
Glasgow	Arr 1945

July 15

Glasgow	0915
Greenock	1100
Largs	1225
Lochrannas	1355
Ardrishaig	1530

CRUISE LOCH FYNE & OTTER NARROWS

Ardrishaig	1700
Lochrannas	1840
Largs	2010
Glasgow	Arr 2115
Greenock	2125

July 29

Ayr	0915
Troon	1015
Brodick	1135/1145
Campbeltown	1400

VISIT CAMBELTOWN

Campbeltown	1550
Brodick	1805/1815
Troon	1930
Ayr	2030

August 5

Captain's Choice Cruise

Greenock	1050
Kilcraggan	1120
Largs	1240
Millport (Keppel)	1305

VIA WEST CUMBRAE

Dunoon	1430
--------	------

CRUISE HOLY LOCH, LOCH LONG & LOCH GOIL

Kilcraggan	1630
Greenock	1715
Dunoon	1800
Largs	1900
Millport (Keppel)	1925

MONDAYS

August 12

Ayr	0945
Troon	1045
Millport (Keppel)	1210
Largs	1240
Rothsay	1330

CRUISE ROUND BUTE

Rothsay	1620
Largs	1710
Millport (Keppel)	1735
Troon	1850
Ayr	1945

August 19

Glasgow	0945
Largs	1225
Rothsay	1315
Tighnabruich	1410
Lochrannas	1525

CRUISE NORTH ARRAN COAST

Lochrannas	1715
Tighnabruich	1830
Rothsay	1920
Largs	2000
Glasgow	Arr 2100

TUESDAYS

July 2

Glasgow	0915
Largs	1145
Rothsay	1235
Tighnabruich	1330
Tarbert	1440

CRUISE LOCH FYNE TOWARDS ARDRISHAIG

Tarbert	1620
Tighnabruich	1730
Rothsay	1830
Largs	1915
Glasgow	Arr 2030

July 9

Ayr	0940
Largs	1145
Rothsay	1235
Tighnabruich	1330
Tarbert	1440

CRUISE LOCH FYNE TOWARDS ARDRISHAIG

Tarbert	1620
Tighnabruich	1730
Rothsay	1830
Largs	1915
Ayr	2100

TUESDAYS

July 16 & 23

Greenock	1020
Largs	1145
Rothsay	1235
Tighnabruich	1330
Tarbert	1440

CRUISE LOCH FYNE TOWARDS ARDRISHAIG

Tarbert	1620
Tighnabruich	1730
Rothsay	1830
Largs	1915
Greenock	Arr 2000

July 30 & August 13

Ayr	0940
Largs	1145
Rothsay	1235
Tighnabruich	1330
Tarbert	1440

CRUISE LOCH FYNE TOWARDS ARDRISHAIG

Tarbert	1620
Tighnabruich	1730
Rothsay	1830
Largs	1915
Ayr	Arr 2015

August 6

Glasgow	Dep 1015
Largs	1145
Rothsay	1235
Tighnabruich	1330
Tarbert	1440

CRUISE LOCH FYNE TOWARDS ARDRISHAIG

Tarbert	1620
Tighnabruich	1730
Rothsay	1830
Largs	1915
Glasgow	Arr 2030

August 20

Clyde Castles Cruise

Glasgow	Dep 1000
Greenock	1000
Largs	1130
Millport (Keppel)	1155
Tarbert	1335

CRUISE UPPER LOCH FYNE TO INVERARAY

Tarbert	1735
Millport (Keppel)	1905
Largs	1935
Glasgow	Arr 2045
Greenock	2050

WEDNESDAYS

July 3 & 17

Largs	1200
Dunoon	1300
Kilcraggan	1330
Blairmore	1400

CRUISE LOCH LONG & LOCH GOIL VIEWING CARRICK CASTLE

Blairmore	1550
Kilcraggan	1615
Dunoon	1645
Largs	1745

July 10 & 24

Ayr*	0920
Largs	1130
Greenock	1300
Kilcraggan	1330
Blairmore	1400

CRUISE LOCH LONG & LOCH GOIL VIEWING CARRICK CASTLE

Blairmore	1550
Kilcraggan	1615
Greenock	1655
Largs	1810
Ayr*	Arr 1915

*AYR ON JULY 10 ONLY

July 31

Largs	1130
Greenock	1300
Kilcraggan	1330
Blairmore	1400

CRUISE LOCH LONG & LOCH GOIL VIEWING CARRICK CASTLE

Blairmore	1550
Largs	1710
Greenock	1910
Kilcraggan	1940

July 31 ★

PSPS Scottish Branch Evening Sunset Cruise

Blairmore	1550
Dunoon	1815
Greenock	1910
Kilcraggan	1940

CRUISE LOCH LONG & LOCH GOIL VIEWING LOCHGOILHEAD

Blairmore	2120
Dunoon	2145
Kilcraggan	2215
Greenock	2245

Coach connection from Helensburgh connects with Waverley at Kilcraggan. Helensburgh passengers advance booking only.

Coach connection from Glasgow connects with Waverley at Largs. Coach departs from Buchanan Bus Station (Dodds Coach).

There are no public sailings on July 1, 22 & August 21.

★ Go Anywhere Vouchers and Sailing Passes are not valid on these sailings.

GLASGOW & CLYDE COAST SUMMER 2024

WEDNESDAYS

August 7

Glasgow	Dep	1015
Largs		1140
Millport (Keppel)		1205
Lochranza		1320
Campbeltown		1500

CRUISE KINTYRE COAST

Campbeltown	1700
Lochranza	1840
Millport (Keppel)	1955
Largs	2015
Glasgow	Arr 2115

August 14

Greenock	1100
Largs	1225
Rothsay	1315
Dunoon	1415

CRUISE LOCH LONG & LOCH GOIL TO LOCHGOILHEAD

Dunoon	1630
Rothsay	1730
Largs	1820
Greenock	1935

There are no public sailings on July 1, 22 & August 21.

THURSDAYS

July 4, 18, August 1 & 15

Helensburgh	Dep	1030
Greenock		1055
Kilcreggan		1120
Largs		1245
Millport (Keppel)		1310
Brodict		1420/1430

CRUISE NORTH ARRAN COAST & MOUNTAINS TO LOCHRANZA BAY

Brodict	1650/1700
Millport (Keppel)	1805
Largs	1835
Kilcreggan	1945
Greenock	2010
Helensburgh	Arr 2030

July 11, 25 & August 22

Greenock	1055
Glasgow	1115
Dunoon	1135
Largs	1245
Millport (Keppel)	1310
Brodict	1420/1430

CRUISE TO PLADDA & ROUND HOLY ISLE

Brodict	1650/1700
Millport (Keppel)	1805
Largs	1835
Dunoon	1935
Glasgow	Arr 1945
Greenock	2010



On August 8, 1974 Waverley was gifted for £1 and officially handed over to Waverley Steam Navigation Co. Ltd., a company formed by the Paddle Steamer Preservation Society.

THURSDAY

August 8

"Paddler for £1"

Sale of Waverley 50th Anniversary Sailing

Greenock	1015
Dunoon	1100
Largs	1200
Ardrossan	1310
Brodict	1420/1430

CRUISE TO PLADDA & ROUND HOLY ISLE

Brodict	1650/1700
Ardrossan	1820
Largs	1920
Dunoon	2020
Greenock	2100
Ardrossan	Arr 2200

KIDS GO FOR £1

In celebration of the 50th Anniversary of Waverley being gifted for £1, Kids go for £1 this season on all Glasgow and Clyde coast cruises!

Coach connection from Helensburgh connects with Waverley at Kilcreggan. Helensburgh passengers advance booking only.

Coach connection from Glasgow connects with Waverley at Largs. Coach departs from Buchanan Bus Station (Dodds Coach).

GLASGOW & CLYDE COAST SPRING & AUTUMN 2024

SPRING

FRIDAY MAY 17

First Sailing of 2024

Glasgow	0945
Greenock	1130
Kilcreggan	1210
Dunoon	1240
Tighnabruaich	1405

CRUISE ROUND INCHMARNOCK & SKATE ISLAND

Tighnabruaich	1605
Dunoon	1740
Kilcreggan	1810
Greenock	1845
Glasgow	2015

SATURDAY MAY 18

Glasgow	0930
Greenock	1115
Rothsay	1250
Largs	1340
Millport (Keppel)	1405

CRUISE GARROCH HEAD, BUTE COAST & KYLES OF BUTE

Rothsay	1630
Millport (Keppel)	1730
Largs	1800
Greenock	1915
Glasgow	2045

#No passengers are able to be disembarked or boarded at Kennacraig.

SUNDAY MAY 19

Glasgow	0930
Greenock	1115
Largs	1240
Rothsay	1330

CRUISE LOCH STRIVEN

Rothsay	1520
Largs	1610
Greenock	1725
Glasgow	1900

MONDAY MAY 20

Glasgow to Oban

Glasgow	0700
Largs	0935
Campbeltown	1230

CRUISE MULL OF KINTYRE & WEST LOCH TARBERT

Kennacraig#	1615
-------------	------

VIA CORRYVRECKAN

Oban	2015
Campbeltown	Arr 2245
Glasgow	Arr 2245
Largs	Arr 2315



denotes inclusive Coach Connection.

AUTUMN

SATURDAY OCTOBER 19

Glasgow	1000
Greenock	1145
Kilcreggan	1215
Dunoon	1245

CRUISE LOCH LONG

Arrochar#	1420/1450
-----------	-----------

CRUISE HOLY LOCH

Dunoon	1700
Kilcreggan	1730
Greenock	1800
Glasgow	1930

#Berthing at Arrochar will be at Ardnagall Pier.

SUNDAY OCTOBER 20

Glasgow	0930
Greenock	1115
Rothsay	1250
Largs	1340

CRUISE GARROCH HEAD & INCHMARNOCK

Tighnabruaich	1530/1615
---------------	-----------

CRUISE KYLES OF BUTE

Rothsay	1715
Largs	1805
Greenock	1920
Glasgow	2100



All bookings are taken, tickets issued and all passengers and others carried subject to the Conditions of Carriage of Waverley Excursions Ltd.
Copies are available on request from the Company office or on request from the Purser before boarding the steamer.
Catering offered is subject to availability.

WAVERLEY EXCURSIONS LTD. | 36 LANCEFIELD QUAY, GLASGOW, G3 8HA